

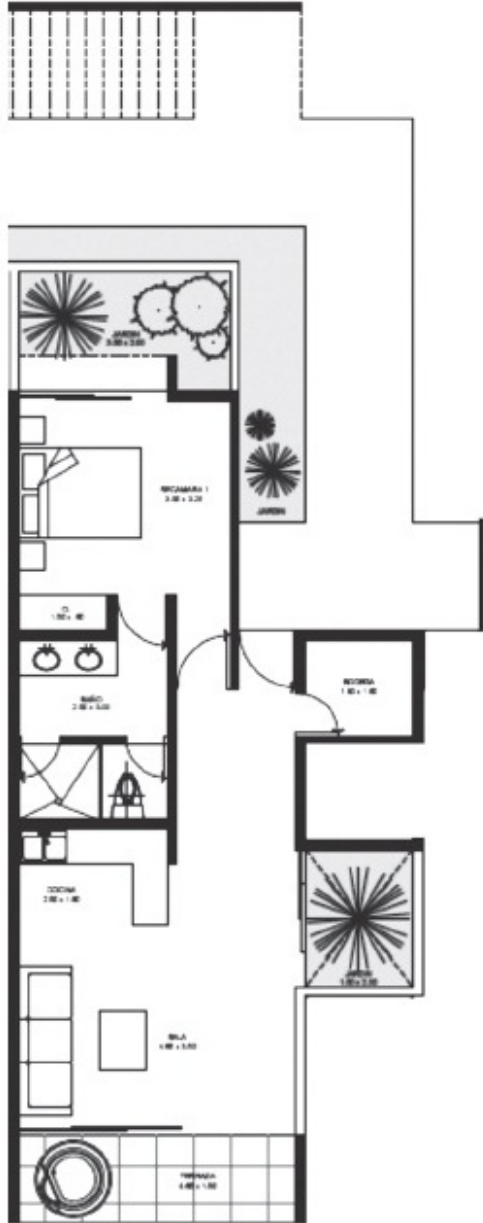

# FLOOR PLAN



## 1ra. Fase

Torres  
**A - B - C - D y E**  
 con promoción de Pago:

- 5,000 USD DE RESERVA
- 20% DE ENGANCHE
- 18 MESES SIN INTERESES

 Entrega 1 Nov 2013  
 Delivery date Nov 1st, 2013

## 1st Phase

Towers:  
**A - B - C - D and E**  
 with payment promotion

- 5,000 USD RESERVATION
- 20% DOWN PAYMENT
- 18 MONTH FREE OF INTEREST

 Entrega 1 Nov 2014  
 Delivery date Nov 1st, 2014